

STKIP PGRI PACITAN

Mata Kuliah : **Kepribadian Dan Etika Profesi**

NILAI AKHIR SEMESTER

Tk/Smtr/Kelas : III/6/A

GENAP 2017/2018

Program Studi : Pendidikan Bahasa dan Sastra Indonesia

Dosen : Afid Burhanuddin, M.Pd.

Tanda tangan : \_\_\_\_\_

| NO | NAMA                      | NIM        | KELAS | ASPEK PENILAIAN |     |    |    |    |    |    |    |    |    |     |    |     | NILAI AKHIR |       | KET   |
|----|---------------------------|------------|-------|-----------------|-----|----|----|----|----|----|----|----|----|-----|----|-----|-------------|-------|-------|
|    |                           |            |       | HA              | %HA | AK | T1 | T2 | T3 | T4 | T5 | T6 | RT | UTS | UK | UAS | ANGKA       | HURUF |       |
| 1  | Eka Arianti Safitri       | 1588201001 | A     | 15              | 94  | 85 | 77 | 78 | 76 | 79 | 77 | 83 | 77 | 79  | 81 | 78  | 80,14       | A-    | LULUS |
| 2  | Faris Puji Utomo          | 1588201002 | A     | 11              | 69  | 80 | 75 | 73 | 75 | 78 | 77 | 72 | 76 | 77  | 78 | 72  | 75,74       | B+    | LULUS |
| 3  | Jamal Edi Wibowo          | 1588201003 | A     | 15              | 94  | 85 | 78 | 78 | 76 | 78 | 75 | 85 | 77 | 76  | 85 | 83  | 81,24       | A-    | LULUS |
| 4  | Linda Rachman Mardhiani   | 1588201004 | A     | 16              | 100 | 80 | 80 | 85 | 82 | 84 | 82 | 85 | 83 | 86  | 83 | 80  | 83,45       | A-    | LULUS |
| 5  | Nur Cahyaningsih          | 1588201005 | A     | 15              | 94  | 85 | 78 | 82 | 78 | 82 | 81 | 86 | 80 | 77  | 85 | 78  | 81,24       | A-    | LULUS |
| 6  | Qamim Hidayat Alfatih     | 1588201006 | A     | 15              | 94  | 85 | 77 | 78 | 80 | 78 | 78 | 83 | 78 | 66  | 85 | 78  | 78,54       | B+    | LULUS |
| 7  | Rena Anggraini            | 1588201007 | A     | 13              | 81  | 80 | 74 | 80 | 78 | 80 | 77 | 80 | 78 | 64  | 75 | 78  | 74,91       | B     | LULUS |
| 8  | Risma Desinta Sari        | 1588201008 | A     | 15              | 94  | 80 | 80 | 80 | 78 | 79 | 82 | 86 | 80 | 87  | 85 | 85  | 84,04       | A-    | LULUS |
| 9  | Wahyu Danang Wijiantoro   | 1588201009 | A     | 14              | 88  | 85 | 78 | 80 | 78 | 80 | 77 | 76 | 79 | 78  | 85 | 82  | 81,53       | A-    | LULUS |
| 10 | Deny Aprilia Venti        | 1588201010 | A     | 14              | 88  | 85 | 81 | 83 | 79 | 81 | 82 | 86 | 81 | 82  | 87 | 83  | 83,58       | A-    | LULUS |
| 11 | Fuad Khakim               | 1588201011 | A     | 13              | 81  | 80 | 75 | 77 | 75 | 77 | 76 | 82 | 76 | 67  | 80 | 81  | 76,66       | B+    | LULUS |
| 12 | Ade Surya Ryantama        | 1588201012 | A     | 13              | 81  | 85 | 82 | 79 | 77 | 81 | 78 | 82 | 79 | 80  | 87 | 83  | 82,41       | A-    | LULUS |
| 13 | Puspa Andriyana           | 1588201013 | A     | 14              | 88  | 80 | 78 | 80 | 75 | 80 | 79 | 86 | 78 | 70  | 85 | 81  | 79,18       | B+    | LULUS |
| 14 | Laela Anggraeni           | 1588201015 | A     | 15              | 94  | 80 | 78 | 81 | 78 | 81 | 80 | 78 | 80 | 67  | 80 | 70  | 75,99       | B+    | LULUS |
| 15 | Evariza Winda Persitarini | 1588201016 | A     | 16              | 100 | 85 | 80 | 83 | 80 | 82 | 81 | 83 | 81 | 78  | 87 | 83  | 83,40       | A-    | LULUS |
| 16 | Redith Bareta Widyandari  | 1588201020 | A     | 11              | 69  | 80 | 74 | 77 | 75 | 77 | 84 | 72 | 77 | 67  | 85 | 65  | 74,19       | B     | LULUS |
| 17 | Eka Aprillia N            | 1488201009 | A     | 5               | 31  | 0  | 0  | 0  | 0  | 0  | 0  | 0  | 0  | 0   | 0  | 0   | 1,56        | E     | TIDAK |

**KETERANGAN:** HA (Kehadiran); %HA (Persentasi kehadiran); AK (Aktifitas pada saat pembelajaran); T1 (Tugas 1, Analisis foto pelanggaran karakter di lingkungan sekitar); T2 (Tugas 2, Analisis foto di media sosial); T3 (Tugas 3, Analisis status positif di media sosial); T4 (Tugas 4, Analisis status negatif di media sosial); T5 (Tugas 5, Tantangan internal dan eksternal yang dihadapi guru dalam pembentukan kepribadian); T6 (Tugas 6, Penyusunan program sekolah berbasis karakter); RT (Rerata Tugas); UTS (Ujian tengah semester); UK (Ujian Kompetensi Mata Kuliah); UAS (Ujian Akhir Semester); ANGKA (Nilai Akhir berbentuk angka); HURUF (Nilai akhir berbentuk huruf); KET (Keterangan lulus/tidak)

**Rekapitulasi Nilai Akhir berdasarkan Nilai**

| No     | Kategori Nilai | Jumlah | %    |
|--------|----------------|--------|------|
| 1      | A              | 0      | 0%   |
| 2      | A-             | 9      | 53%  |
| 3      | B+             | 5      | 29%  |
| 4      | B              | 2      | 12%  |
| 5      | B-             | 0      | 0%   |
| 6      | C+             | 0      | 0%   |
| 7      | C              | 0      | 0%   |
| 8      | C-             | 0      | 0%   |
| 9      | D              | 0      | 0%   |
| 10     | E              | 1      | 6%   |
| JUMLAH |                | 17     | 100% |

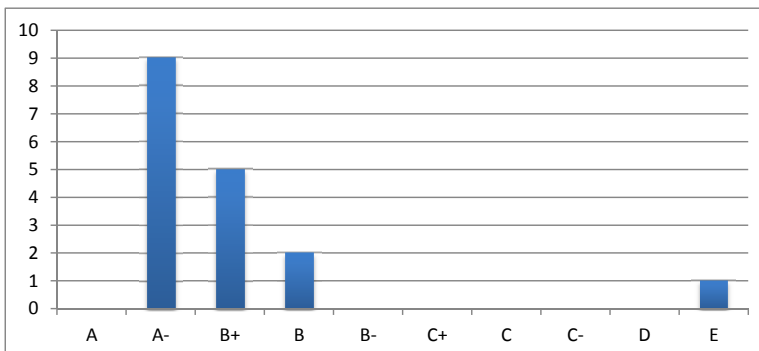

**Rekapitulasi Nilai Akhir berdasarkan Kelulusan**

| No     | Kategori Nilai | Jumlah | %    |
|--------|----------------|--------|------|
| 1      | Lulus          | 16     | 94%  |
| 2      | Tidak Lulus    | 1      | 6%   |
| JUMLAH |                | 17     | 100% |