

STKIP PGRI PACITAN

Mata Kuliah : **Micro Teaching**

Tk/Smtr/Kelas : III/6/A, B

NILAI AKHIR SEMESTER

Program Studi : Pendidikan Guru Sekolah Dasar

GENAP 2017/2018

Dosen : Afid Burhanuddin, M.Pd.

Tanda tangan : _____

| NO | NAMA | NIM | KELAS | ASPEK PENILAIAN | | | | | | | | | | | | NILAI AKHIR | | KET |
|----|--------------------------|------------|-------|-----------------|-----|----|----|----|----|----|----|----|-----|----|-----|-------------|-------|-------|
| | | | | HA | %HA | AK | T1 | T2 | P1 | P2 | T5 | RP | UTS | UK | UAS | ANGKA | HURUF | |
| 1 | Amalia Devy Dwy Winarti | 1586206001 | A | 16 | 100 | 85 | | | 90 | 92 | | 91 | 93 | | 90 | 91,35 | A | LULUS |
| 2 | Dewi Istiani | 1586206002 | A | 15 | 94 | 85 | | | 87 | 84 | | 86 | 91 | | 88 | 87,49 | A | LULUS |
| 3 | Dewi Ratna Wati | 1586206003 | A | 16 | 100 | 85 | | | 86 | 90 | | 88 | 91 | | 90 | 89,45 | A | LULUS |
| 4 | Emi Liyana | 1586206004 | A | 16 | 100 | 85 | | | 89 | 92 | | 91 | 95 | | 90 | 91,50 | A | LULUS |
| 5 | Fitriyanto Dwibowo | 1586206005 | A | 15 | 94 | 85 | | | 80 | 85 | | 83 | 72 | | 82 | 80,99 | A- | LULUS |
| 6 | Irani Oktaviani | 1586206006 | A | 16 | 100 | 85 | | | 75 | 82 | | 79 | 98 | | 85 | 85,10 | A | LULUS |
| 7 | Maghfur Rosyidul 'Alam | 1586206007 | A | 14 | 88 | 85 | | | 82 | 83 | | 83 | 72 | | 80 | 80,28 | A- | LULUS |
| 8 | Muslikhah | 1586206008 | A | 15 | 94 | 85 | | | 80 | 79 | | 80 | 92 | | 84 | 83,89 | A- | LULUS |
| 9 | Nimas Ayu Wulandari | 1586206009 | A | 14 | 88 | 85 | | | 91 | 92 | | 92 | 100 | | 86 | 91,58 | A | LULUS |
| 10 | Novi Wulansari | 1586206010 | A | 15 | 94 | 85 | | | 91 | 89 | | 90 | 100 | | 88 | 91,54 | A | LULUS |
| 11 | Putri Imbar Maas | 1586206011 | A | 16 | 100 | 85 | | | 83 | 93 | | 88 | 98 | | 90 | 90,85 | A | LULUS |
| 12 | Ririn Novitasari | 1586206012 | A | 16 | 100 | 85 | | | 94 | 89 | | 92 | 98 | | 90 | 92,60 | A | LULUS |
| 13 | Seli Eli Tapuja | 1586206013 | A | 15 | 94 | 85 | | | 86 | 89 | | 88 | 92 | | 85 | 88,09 | A | LULUS |
| 14 | Septian Dwy Nuryahya | 1586206014 | A | 16 | 100 | 85 | | | 85 | 76 | | 81 | 75 | | 78 | 80,10 | A- | LULUS |
| 15 | Seto Ardhi | 1586206015 | A | 14 | 88 | 85 | | | 80 | 75 | | 78 | 84 | | 83 | 80,78 | A- | LULUS |
| 16 | Sholeh Ratna Puttama | 1586206016 | A | 16 | 100 | 85 | | | 79 | 76 | | 78 | 76 | | 84 | 80,00 | A- | LULUS |
| 17 | Siti Mariyam | 1586206017 | A | 16 | 100 | 85 | | | 95 | 92 | | 94 | 100 | | 90 | 94,00 | A | LULUS |
| 18 | Tias Ajeng Pangesti | 1586206018 | A | 1 | 6 | 0 | | | 0 | 0 | | 0 | 0 | | 0 | 0,31 | E | TIDAK |
| 19 | Wulan Ari Wigati | 1586206019 | A | 16 | 100 | 85 | | | 94 | 92 | | 93 | 93 | | 90 | 92,35 | A | LULUS |
| 20 | Zety Eka Wulansari | 1586206020 | A | 16 | 100 | 85 | | | 83 | 76 | | 80 | 96 | | 90 | 86,20 | A | LULUS |
| 21 | Aan Hidayat | 1586206021 | A | 15 | 94 | 85 | | | 86 | 91 | | 89 | 91 | | 85 | 88,39 | A | LULUS |
| 22 | Anggi Wahyu Febriliana | 1586206022 | A | 15 | 94 | 85 | | | 87 | 90 | | 89 | 94 | | 90 | 89,99 | A | LULUS |
| 23 | Arum Gustika Sari | 1586206023 | A | 16 | 100 | 85 | | | 94 | 95 | | 95 | 90 | | 90 | 92,50 | A | LULUS |
| 24 | Bharnetta Frilda Mustika | 1586206024 | A | 16 | 100 | 85 | | | 89 | 87 | | 88 | 94 | | 86 | 89,25 | A | LULUS |
| 25 | Dadyo Sakti Pamungkas | 1586206025 | A | 0 | 0 | 0 | | | 0 | 0 | | 0 | 0 | | 0 | 0,00 | E | TIDAK |
| 26 | Dany Prasetyo Widodo | 1586206026 | A | 13 | 81 | 85 | | | 89 | 84 | | 87 | 76 | | 79 | 82,56 | A- | LULUS |
| 27 | Dian Kus Dwi Jayanti | 1586206027 | A | 16 | 100 | 85 | | | 93 | 89 | | 91 | 95 | | 90 | 91,75 | A | LULUS |
| 28 | Dona Cahyanti | 1586206028 | A | 0 | 0 | 0 | | | 0 | 0 | | 0 | 0 | | 0 | 0,00 | E | TIDAK |
| 29 | Dwi Mita Ristiyani | 1586206029 | A | 16 | 100 | 85 | | | 91 | 91 | | 91 | 98 | | 90 | 92,35 | A | LULUS |
| 30 | Dwi Nurul Amira | 1586206030 | A | 16 | 100 | 85 | | | 84 | 88 | | 86 | 98 | | 86 | 89,05 | A | LULUS |
| 31 | Elvida Riyani | 1586206031 | A | 16 | 100 | 85 | | | 92 | 92 | | 92 | 92 | | 88 | 91,25 | A | LULUS |
| 32 | Eva Yuliana | 1586206032 | A | 16 | 100 | 85 | | | 91 | 91 | | 91 | 98 | | 90 | 92,35 | A | LULUS |
| 33 | Fandy Prasetiawan | 1586206033 | A | 16 | 100 | 85 | | | 83 | 88 | | 86 | 83 | | 82 | 85,00 | A | LULUS |
| 34 | Muhammad Asrofi | 1586206037 | A | 13 | 81 | 80 | | | 78 | 75 | | 77 | 45 | | 78 | 70,91 | B | LULUS |
| 35 | Umi Kaltsum Cahyanita | 1586206070 | A | 16 | 100 | 85 | | | 91 | 95 | | 93 | 96 | | 90 | 92,95 | A | LULUS |
| 36 | Niken Ayu | 1586206072 | A | 15 | 94 | 85 | | | 91 | 89 | | 90 | 98 | | 90 | 91,54 | A | LULUS |
| 37 | Yoni Trisakti | 1586206049 | B | 16 | 100 | 85 | | | 84 | 87 | | 86 | 80 | | 79 | 83,80 | A- | LULUS |
| 38 | Iis Sugiarti | 1586206034 | B | 16 | 100 | 85 | | | 89 | 89 | | 89 | 88 | | 79 | 87,15 | A | LULUS |
| 39 | Madinatul Mukholifah | 1586206036 | B | 16 | 100 | 85 | | | 94 | 84 | | 89 | 88 | | 78 | 86,95 | A | LULUS |
| 40 | Nanda Erlinda | 1586206038 | B | 15 | 94 | 85 | | | 88 | 87 | | 88 | 96 | | 81 | 88,09 | A | LULUS |
| 41 | Nia Wulandari | 1586206039 | B | 16 | 100 | 85 | | | 89 | 90 | | 90 | 86 | | 82 | 87,60 | A | LULUS |
| 42 | Qonita Nida'Ul Jannah | 1586206040 | B | 16 | 100 | 85 | | | 93 | 93 | | 93 | 95 | | 81 | 90,95 | A | LULUS |
| 43 | Riska Puspitasari | 1586206042 | B | 16 | 100 | 85 | | | 89 | 94 | | 92 | 98 | | 83 | 91,20 | A | LULUS |
| 44 | Risma Nanda Wulan Sagita | 1586206043 | B | 15 | 94 | 85 | | | 89 | 88 | | 89 | 95 | | 90 | 90,19 | A | LULUS |
| 45 | Sapria Mega Mardani | 1586206044 | B | 14 | 88 | 85 | | | 92 | 95 | | 94 | 89 | | 86 | 90,38 | A | LULUS |
| 46 | Shelvia Ariesta Saputri | 1586206045 | B | 16 | 100 | 85 | | | 92 | 91 | | 92 | 81 | | 85 | 88,20 | A | LULUS |
| 47 | Siska Ayuningtias | 1586206046 | B | 16 | 100 | 85 | | | 90 | 87 | | 89 | 84 | | 84 | 87,10 | A | LULUS |
| 48 | Slamet Handoyo | 1586206047 | B | 14 | 88 | 85 | | | 92 | 83 | | 88 | 77 | | 78 | 83,38 | A- | LULUS |
| 49 | Sugeng Riyadin | 1586206048 | B | 16 | 100 | 85 | | | 87 | 92 | | 90 | 82 | | 78 | 86,00 | A | LULUS |
| 50 | Vera Vantika Ambarini | 1586206050 | B | 15 | 94 | 85 | | | 88 | 95 | | 92 | 100 | | 86 | 91,89 | A | LULUS |
| 51 | Ade Herwin | 1586206051 | B | 11 | 69 | 70 | | | 75 | 78 | | 77 | 77 | | 70 | 74,59 | B | LULUS |
| 52 | Afridatul Figriyana | 1586206052 | B | 16 | 100 | 85 | | | 91 | 84 | | 88 | 98 | | 84 | 89,40 | A | LULUS |
| 53 | Dellta Putri Asmaningrum | 1586206053 | B | 16 | 100 | 85 | | | 81 | 95 | | 88 | 90 | | 86 | 88,45 | A | LULUS |
| 54 | Desi Triyani | 1586206055 | B | 16 | 100 | 85 | | | 91 | 91 | | 91 | 86 | | 87 | 89,35 | A | LULUS |
| 55 | Eldo Reky Pohandra | 1586206056 | B | 6 | 38 | 50 | | | 15 | 15 | | 15 | 80 | | 0 | 27,88 | E | TIDAK |
| 56 | Hadi Nur Samsi | 1586206057 | B | 16 | 100 | 85 | | | 94 | 90 | | 92 | 85 | | 83 | 88,85 | A | LULUS |

| NO | NAMA | NIM | KELAS | ASPEK PENILAIAN | | | | | | | | | | | NILAI AKHIR | | KET | |
|----|----------------------------|------------|-------|-----------------|-----|----|----|----|----|----|----|----|-----|----|-------------|-------|-----|-------|
| | | | | HA | %HA | AK | T1 | T2 | P1 | P2 | T5 | RP | UTS | UK | UAS | ANGKA | | HURUF |
| 57 | Indah Nuryani | 1586206058 | B | 13 | 81 | 85 | | | 93 | 75 | | 84 | 80 | | 80 | 82,31 | A- | LULUS |
| 58 | Melinda Agustina Saputri | 1586206060 | B | 16 | 100 | 85 | | | 95 | 95 | | 95 | 100 | | 90 | 94,75 | A | LULUS |
| 59 | Novia Rahma | 1586206061 | B | 0 | 0 | 0 | | | 0 | 0 | | 0 | 0 | | 0 | 0,00 | E | TIDAK |
| 60 | Novita Bahagianti | 1586206062 | B | 16 | 100 | 85 | | | 87 | 82 | | 85 | 87 | | 88 | 86,50 | A | LULUS |
| 61 | Pradistya Ipung Dwi K | 1586206064 | B | 16 | 100 | 85 | | | 90 | 85 | | 88 | 98 | | 88 | 90,20 | A | LULUS |
| 62 | Putro Primanto | 1586206065 | B | 16 | 100 | 85 | | | 91 | 90 | | 91 | 85 | | 78 | 87,10 | A | LULUS |
| 63 | Raditya Paksi Kinantaka | 1586206066 | B | 3 | 19 | 50 | | | 0 | 0 | | 0 | 0 | | 0 | 3,44 | E | TIDAK |
| 64 | Sawitri Niken Octaviariani | 1586206067 | B | 16 | 100 | 85 | | | 95 | 92 | | 94 | 98 | | 80 | 91,60 | A | LULUS |
| 65 | Siti Qomariah | 1586206068 | B | 16 | 100 | 85 | | | 80 | 93 | | 87 | 98 | | 85 | 89,10 | A | LULUS |
| 66 | Ulfa Apriliana | 1586206069 | B | 16 | 100 | 85 | | | 88 | 86 | | 87 | 96 | | 85 | 88,95 | A | LULUS |

KETERANGAN: HA (Kehadiran); %HA (Persentasi kehadiran); AK (Aktifitas pada saat pembelajaran); T1 (Tugas 1); T2 (Tugas 2); P1 (Praktik Pembelajaran sesi 1); P2 (Praktik pembelajaran sesi 2); RP (Rerata Praktik Mengajar); UTS (Ujian tengah semester); UK (Ujian Kompetensi Mata Kuliah); UAS (Ujian Akhir Semester); ANGKA (Nilai Akhir berbentuk angka); HURUF (Nilai akhir berbentuk huruf); KET (Keterangan lulus/tidak)

Rekapitulasi Nilai Akhir berdasarkan Nilai

| No | Kategori Nilai | Jumlah | % |
|--------|----------------|--------|------|
| 1 | A | 48 | 73% |
| 2 | A- | 10 | 15% |
| 3 | B+ | 0 | 0% |
| 4 | B | 2 | 3% |
| 5 | B- | 0 | 0% |
| 6 | C+ | 0 | 0% |
| 7 | C | 0 | 0% |
| 8 | C- | 0 | 0% |
| 9 | D | 0 | 0% |
| 10 | E | 6 | 9% |
| JUMLAH | | 66 | 100% |

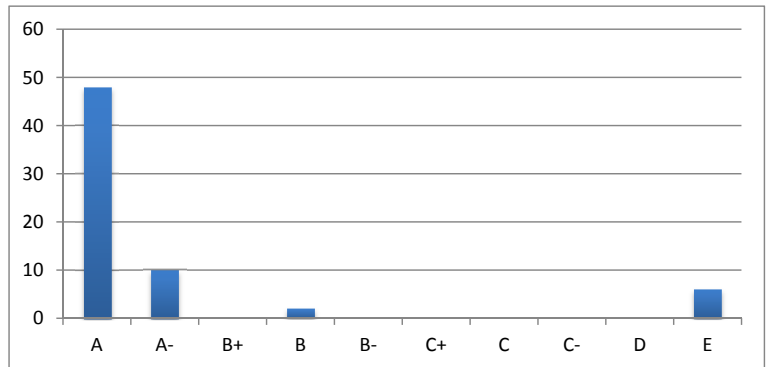

Rekapitulasi Nilai Akhir berdasarkan Kelulusan

| No | Kategori Nilai | Jumlah | % |
|--------|----------------|--------|------|
| 1 | Lulus | 60 | 91% |
| 2 | Tidak Lulus | 6 | 9% |
| JUMLAH | | 66 | 100% |

Nilai $= (\%HA * 5 + AK * 10 + RP * 30 + UTS * 28 + UAS * 27) / 100$

Huruf =IFERROR(IF(AND(ANGKA<=100;ANGKA>=85),"A";IF(AND(ANGKA<85;ANGKA>=80),"A-";IF(AND(ANGKA<80;ANGKA>=75),"B+";IF(AND(ANGKA<75;ANGKA>=70),"B";IF(AND(ANGKA<70;ANGKA>=65),"B-";IF(AND(ANGKA<65;ANGKA>=60),"C+";IF(AND(ANGKA<60;ANGKA>=55),"C";IF(AND(ANGKA<55;ANGKA>=50),"C-";IF(AND(ANGKA<50;ANGKA>=40),"D";IF(AND(ANGKA<40;ANGKA>=0),"E";"")))))))))),"")